Claudius CD History

"COME TO THE ISLAND" – His first CD production which was out in 1993 was met with an enthusiasm from the press, radio stations and the public in general. This CD contained 10 great hits, and was the best seller sold-out with the Hit Song "Bouquet Di Flor" which won: Song of the Year 1994 on all Aruba's radio stations, Claudius & O.R.E.O.- Band of the Year 1994, Claudius - Singer of the Year 1994, CD of the Year 1994, Most popular Band of 1994 in Aruba and Curacao,

"10 Years OF GLORY" – His first double CD with Mighty Talent and also the first double CD to be on the local market, which was also No, 1 best seller in Aruba and the Antilles.

His Christmas song version named "JOYFUL CHRISTMAS TIME" won Christmas Song of the Year 1994 and the Best Video Clip of the Year 1994.

"SACA E BOEM" – During the year of 1994 and 1995, Claudius & O.RE,O, sold a great quantity of this CD production. the popularity of "Saca e Boem Boem" a Soca Cadance Song, pinned Claudius the third, Road Jam King title in 1995. This CD is and has been the Best Sold Record Sale and received from Disc Makers Record Company U.S.A., a Golden CD Award & Platinum CD Award in one month for selling over 26,000 copies. It has been Number One Song for several weeks on the Top ABC of all radio stations and became absolute winner of Song of the Year 1995 in Aruba, Curacao and Bonaire.

"ROADMARCH 1995 & SACA EL BUM BUM" – Another CD production winner with his songs Calypso 'One Day' and Roadmarch Cultura and the premiere of "Saca El Bum Bum" the Spanish version which also has received great support from the Spanish speaking in Aruba and the neighbouring Latin countries. That year Claudius & O.R.E.O. also won Band of the Year, CD of the Year, Most Popular Artist in the Antilles, Most Popular Band in the Antilles and Video Clip of the Year.

"SIGI SIGI" – This CD Production also became a Number One CD on the Top ABC in Aruba containing 8 super hits. First song aired was Ole, Ole, Ole, followed by Sign Sign and the famous hit Happy Hour, That same year, Claudius & O.R.E.O. again won Band of the Year 1996, Best Band of the Year in Curacao CD of the Year 1996 and Edwina Werleman, Manager, received Manager of the Year Award 1996,

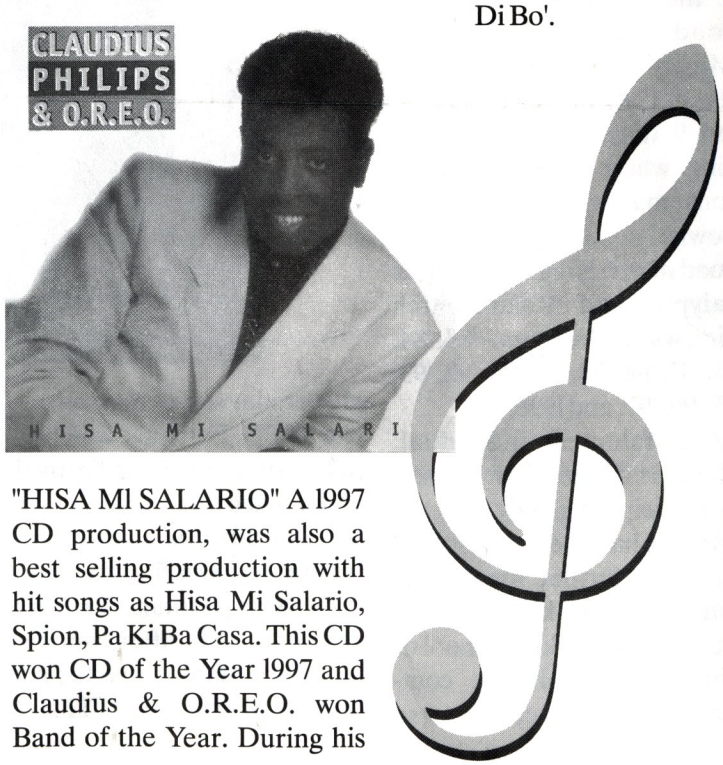

"HISA MI SALARIO" A 1997 CD production, was also a best selling production with hit songs as Hisa Mi Salario, Spion, Pa Ki Ba Casa. This CD won CD of the Year 1997 and Claudius & O.R.E.O. won Band of the Year. During his Europe concerts in Holland in 1997, he received another Golden Disc Award Best Performance

"CALL ME" – His latest CD production on the market has already aired many hit songs

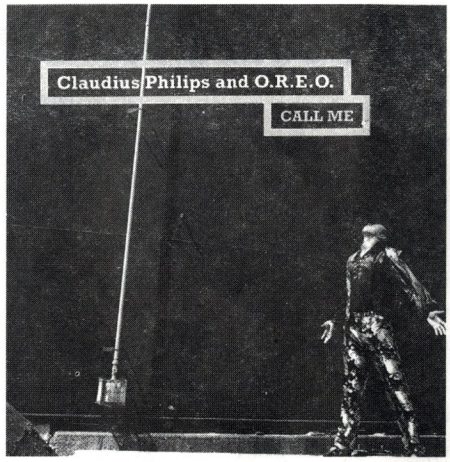

as Con bo ta, Come OREO, Donkey Ride, Ki Dushi, Call me and also his 1998 Calypso 'Basta' and Road march 'Solo Jam". His latest promotional video clip is being aired with the super balad 'Ban Di Bo'.